

552 ISLAND HIGHWAY WEST

APRIL 29, 2016

PREPARED BY PROPER MEASURE MID ISLAND FOR THE EXCLUSIVE USE OF RON POSTEY  
 PLANS MAY NOT BE 100% ACCURATE, IF CRITICAL BUYER TO VERIFY.

FLOOR	AREA (SQ. FT.)		
	FINISHED	GARAGE	DECK / PATIO
MAIN	1724	636	663
UPPER	1220	-	197
UPPER (ABOVE GARAGE)	851	-	77
LOFT	403	-	28
TOTAL	4198	636	965

**LOFT**  
**403 SQ. FT.**

**9'-6" VAULTED CEILING**

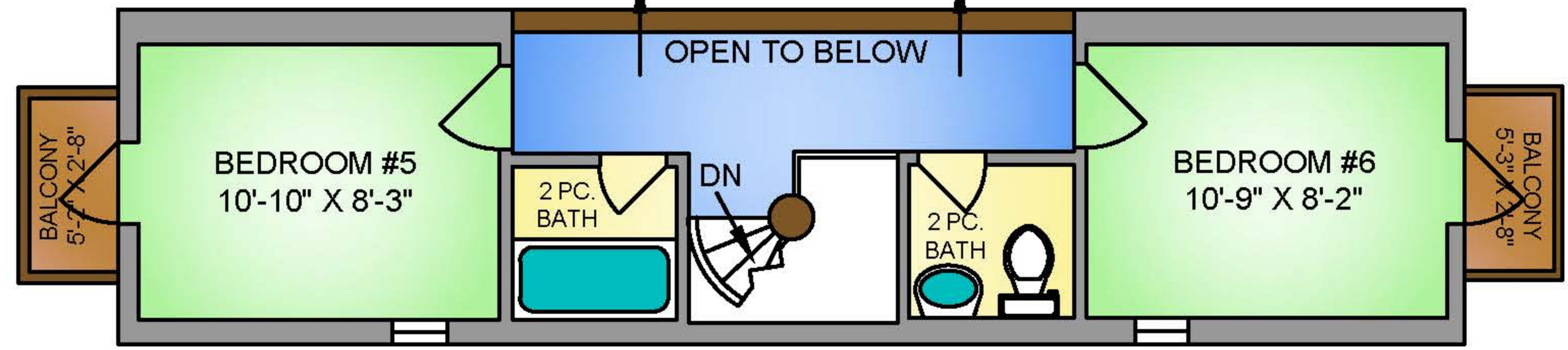

**UPPER (ABOVE GARAGE)**  
**851 SQ. FT.**

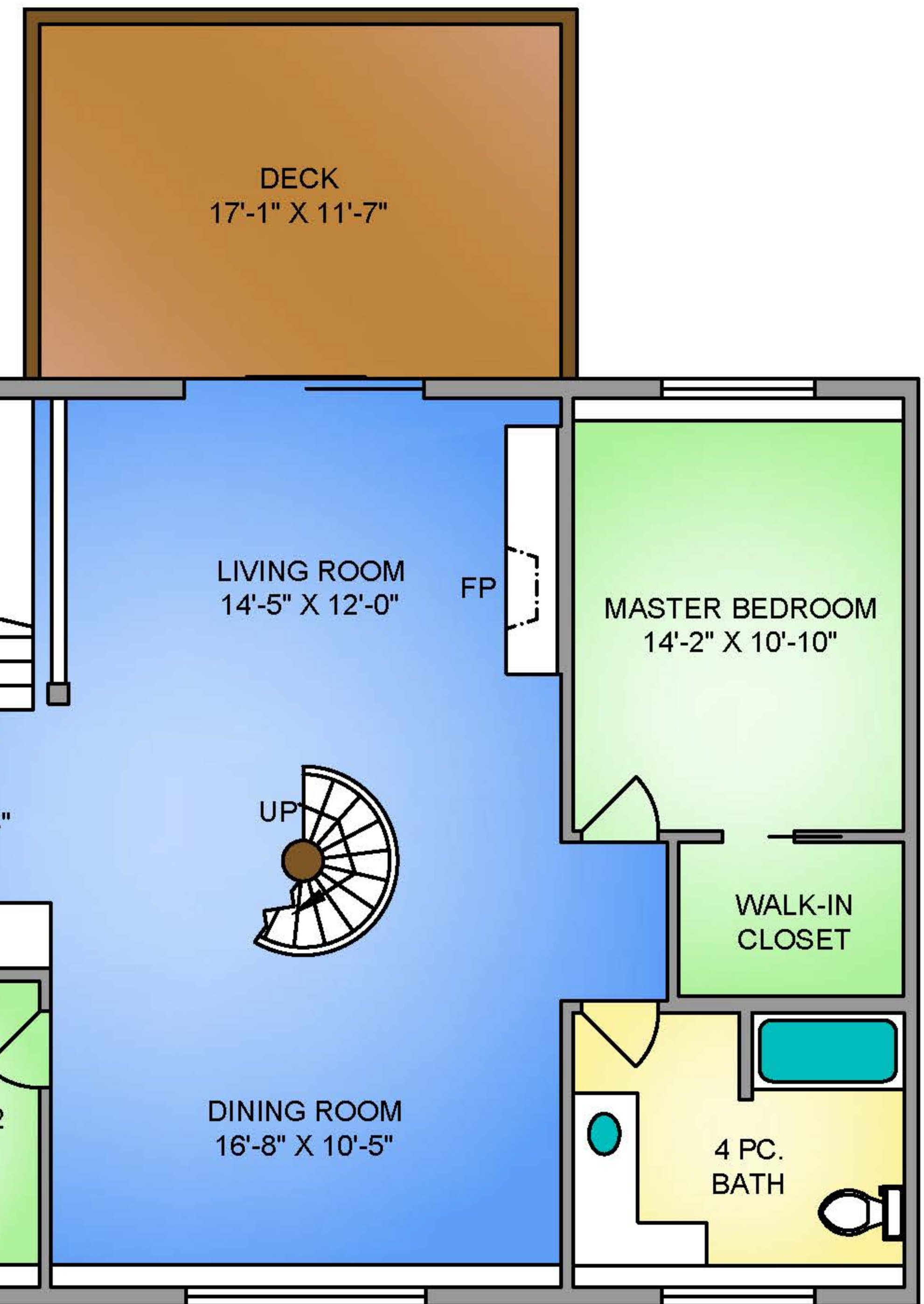
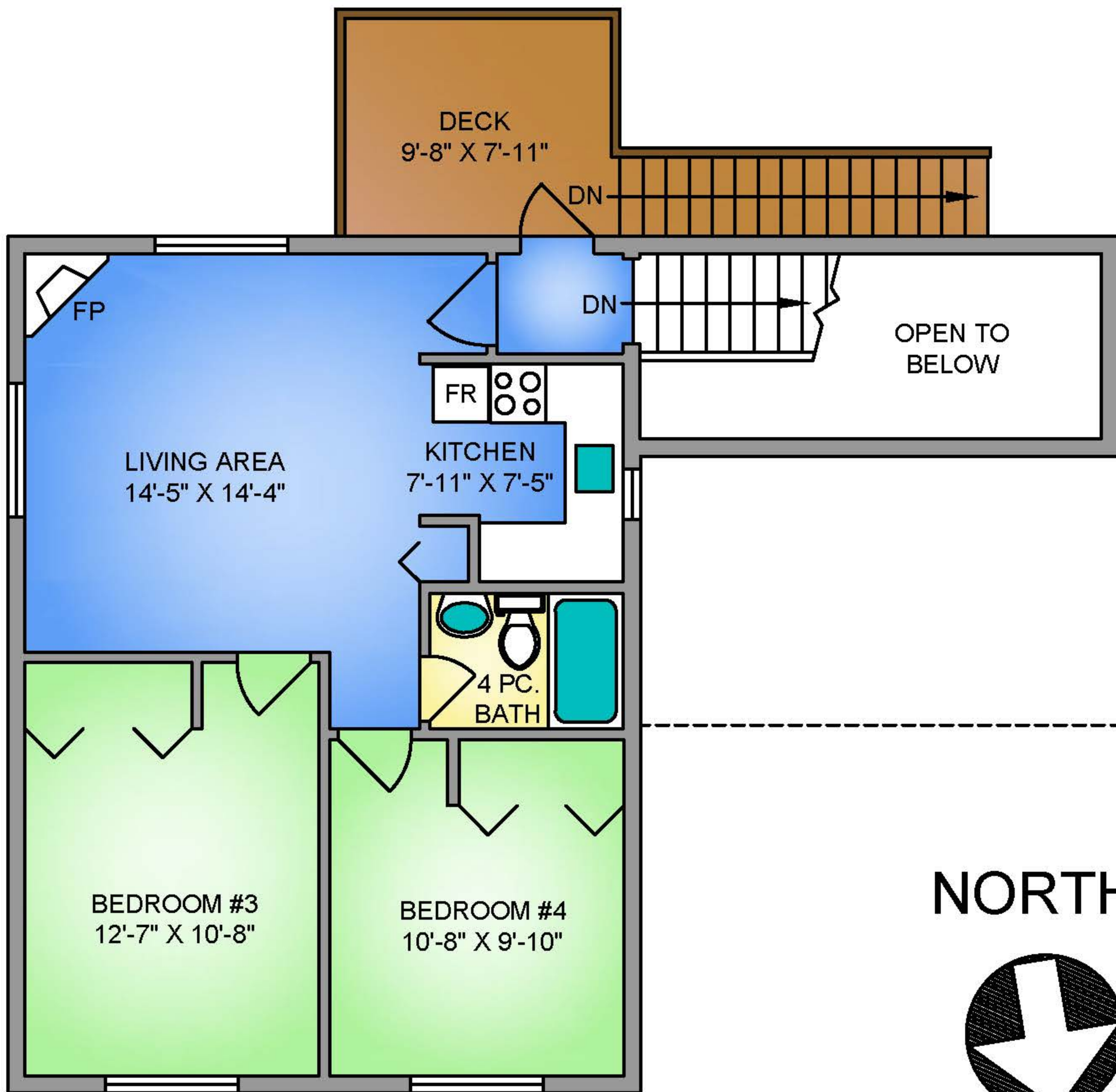

**NORTH**

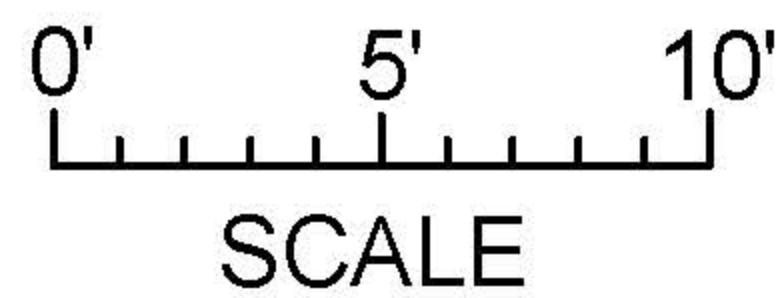
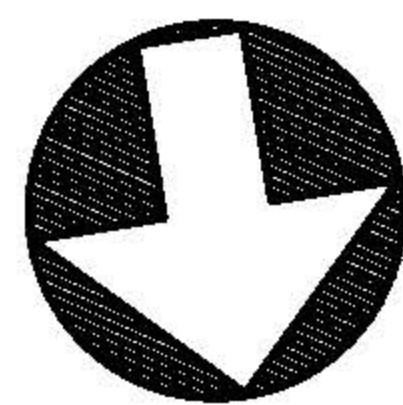

**UPPER FLOOR**  
**1220 SQ. FT.**

**12'-1" VAULTED CEILING**